TECHNICAL FORM - EXHIBITING RATES

TURNKEY AREA RATE PER SQ.M. *

Valid until **30th SEPTEMBER 2023**	**PROMO RATE**	**€ 153.00**
Starting from **1st OCTOBER 2023**	**STANDARD RATE**	**€ 156.00**

***The area rate includes turnkey stand**

Registration Fee (mandatory for each exhibitor) including insurance, exhibitors' badges according to sq.m., official catalogue entry, local taxes, 1 parking permit, Wi-Fi connection, 50 digital ticktets	**€**	**850.00**
Catalogue entry for each represented company	€	**80.00**
Hosted company fee (beside the registration fee)	€	**800.00**

The above mentioned prices do not include VAT

NOTES:

The bare area rate includes space only.
For more details please see the General Rules and Regulations of Rimini Amusement Show 2023.
Other additional services: furnishing and fitting rent, cleaning, translators and hostess staff, loading and unloading items, audiovisual equipment renting and more can be booked further stand confirmation.
For information please see our website: **www.riminiamusement.it**

TECHNICAL FORM- GENERAL INFORMATION AND DEADLINES

IMPORTANT DEADLINES

AREA BOOKING AND TECHNICAL DEADLINES	**REGISTRATION PROCEDURE**	Fill in and send the Application Form to expo@iegexpo.it in PDF format The RIMINI AMUSEMENT SHOW team will contact you with a special proposal for your company.
	AREA ALLOCATION	**The Proposal of Participation, signed for acceptance, must be sent by email** expo@iegexpo.it **in PDF format. Simultaneously pay the advance for the amount to the bank coordinates as indicated in the proposal.**
	BALANCE DEADLINE	**January 26th 2024** deadline for forwarding Italian Exhibition Group the total balance payment for the exhibiting area allocated (Chap II Art. 3 of General Rules & Regulations).
	STAND PLANNING	**January 12nd 2024** Deadline for the presentation of stand fitting & layout design to be loaded in the Reserved Area Section STAND PROJECTS

	SECTOR	TEAM	TELEPHONE +39	EMAIL
Brand Manager	**EXHIBITION MANAGER**	Orietta Foschi	0541 744 258	orietta.foschi@iegexpo.it
Info for exhibitors, **exhibiting space sale,** general information about the exhibition	SALES ACCOUNT	Amanda Reggiani Loretta Bianchi	0541 744 321 0541 744 603	amanda.reggiani@iegexpo.it loretta.bianchi@iegexpo.it
Technical assistance: online reserved area, services request (e-commerce	EXHIBITOR SERVICES OFFICE	Debora Galletti Sabrina Bellini Silvia Sartori	0541 744 214 0541 744 640 0541 744 915	exposervices@iegexpo.it
Technical assistance: logistics and planning fitting days, dismantling days, access procedure	GALS Office (logistic, fitting and security)	Barbara Mauri Roberta Sarti	0541 744 458 0541 744 241	barbara.mauri@iegexpo.it roberta.sarti@iegexpo.it
Stand Projects approval	OPERATIONS OFFICE	Andrea Silvagni Valentina Serrecchia	0541 744 887 0541 744 818	andrea.silvagni@iegexpo.it valentina.serrecchia@iegexpo.it
Accounting services: deposit payment, balance, request of invoices, declaration of intent	ACCOUNTING OFFICE	Marilena Ventura Domenico Villani Carla Pedriali Alessandra De Vita Evis Boshku	0541 744 498	customers@iegexpo.it
Fill in forms: sign up, changes at the company details	SALES BACK OFFICE	Margherita Morigi	0541 744 292	margherita.morigi@iegexpo.it

NOTICES TO EXHIBITING COMPANIES

We hereby inform you that some companies, including "International Fairs Directory", "Mulpor Company Srl," Oceandatalinks "," Fortune Business Intelligence group inc - fortunebig ", based in different parts of the world and with constantly changing company names, are used to send our exhibiting companies forms in which they request to correct the data of the companies themselves, for the publication of advertisements, in online magazines, improperly using the trademarks of our events, or propose the sale of databases of names of buyers complete with company names, names of internal contacts, their contacts Email, website, addresses, telephone and fax.
The companies of the aforementioned type HAVE NOT BEEN AUTHORIZED BY US to use our name or the brands connected to us. Therefore, an arbitrary and illegitimate use of the distinctive signs of others is evident, in order to create misunderstandings in the recipients of the aforementioned communications.It is also understood that Italian Exhibition Group Spa has not communicated or transferred any data of its buyers to the companies that propose the sale of databases of our buyers.
In the event that you receive forms or proposals for the sales of database, also by e-mail, from the companies as specified above, we invite you to pay MAXIMUM ATTENTION, taking into account the above.

PREALLESTITO **A1 FINO A 48 MQ**
TURNKEY STAND **A1 UP TO 48 SQ.M**

DIMENSIONI: 4X4	SIZE: 4X4
ALLESTIMENTO PARETI LAMINATE NERE H 250 CM MOQUETTE GRIGIA 1 RIPOSTIGLIO 100X100 CM 1 TAVOLO RETTANGOLARE 160x80xH 72 CM 3 SEDIE 1 SGABELLO 1 RECEPTION DESK 106x56xh 100 cm 1 CESTINO 1 APPENDIABITI	**SET UP** LAMINATED BLACK WALLS H 250 CM GREY CARPET 1 STORAGE ROOM 100X100 CM 1 RECTANGULAR TABLE 160x80xH 72 CM 3 CHAIRS 1 STOOL 1 RECEPTION DESK 106x56xh 100 cm 1 WASTE BIN 1 COAT HANGER
IMPIANTO ELETTRICO 1 QUADRO ELETTRICO 1 MULTIPRESA 220 V 3 FARETTI 300W	**ELECTRICAL SYSTEM** 1 ELECTRICAL BOARD 1 SOCKET 220 V 3 LAMPS 300W
GRAFICA STANDARD PRESPAZIATA NERA (MISURE NETTE SUPPORTO 194xH 28 CM)	**STANDARD GRAPHIC** BLACK ADHESIVE (SUPPORT'S NET SIZE 194xH 28 CM)

FRONTI ESPOSITIVI: 1

OPEN FRONTS: 1

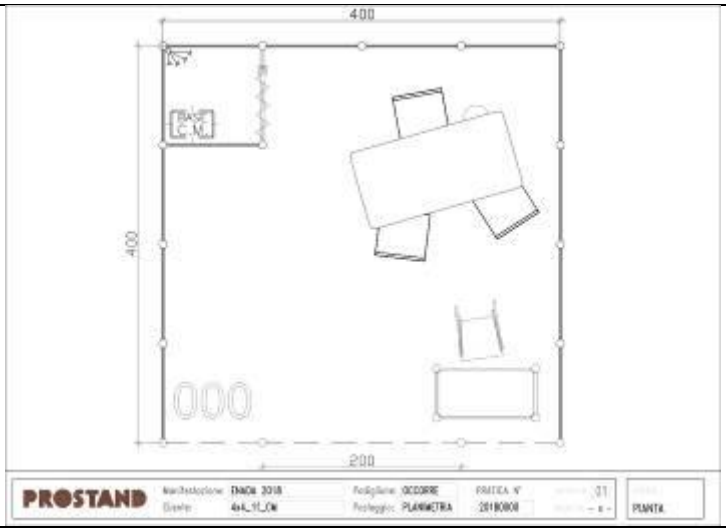

FRONTI ESPOSITIVI: 2

OPEN FRONTS: 2

DIMENSIONI: 8X4	SIZE: 8X4
ALLESTIMENTO PARETI LAMINATE NERE H 250 CM MOQUETTE GRIGIA 1 RIPOSTIGLIO 200X100 CM 2 TAVOLO RETTANGOLARE 160x80xH 72 CM 6 SEDIE 2 SGABELLO 2 RECEPTION DESK 106x56xh 100 cm 2 CESTINO 2 APPENDIABITI **IMPIANTO ELETTRICO** 1 QUADRO ELETTRICO 2 MULTIPRESA 220 V 6 FARETTI 300W **GRAFICA STANDARD** PRESPAZIATA NERA (MISURE NETTE SUPPORTO 180xH 40 CM)	**SET UP** LAMINATED BLACK WALLS H 250 CM GREY CARPET 1 STORAGE ROOM 200X100 CM 2 RECTANGULAR TABLE 160x80xH 72 CM 6 CHAIRS 2 STOOL 2 RECEPTION DESK 106x56xh 100 cm 2 WASTE BIN 2 COAT HANGER **ELECTRICAL SYSTEM** 1 ELECTRICAL BOARD 2 SOCKET 220 V 6 LAMPS 300W **STANDARD GRAPHIC** BLACK ADHESIVE (SUPPORT'S NET SIZE 180xH 40 CM)
FRONTI ESPOSITIVI: 1	**OPEN FRONTS: 1**
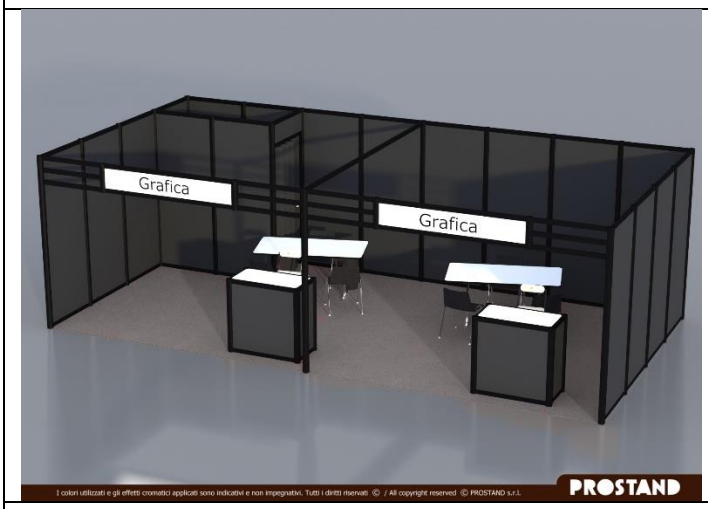	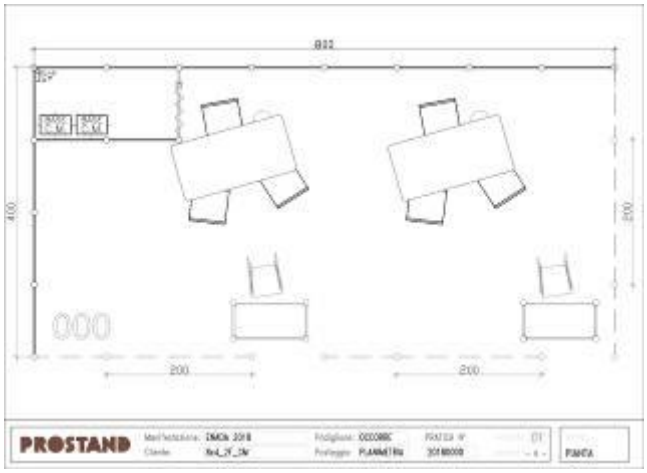
FRONTI ESPOSITIVI: 2	**OPEN FRONTS: 2**
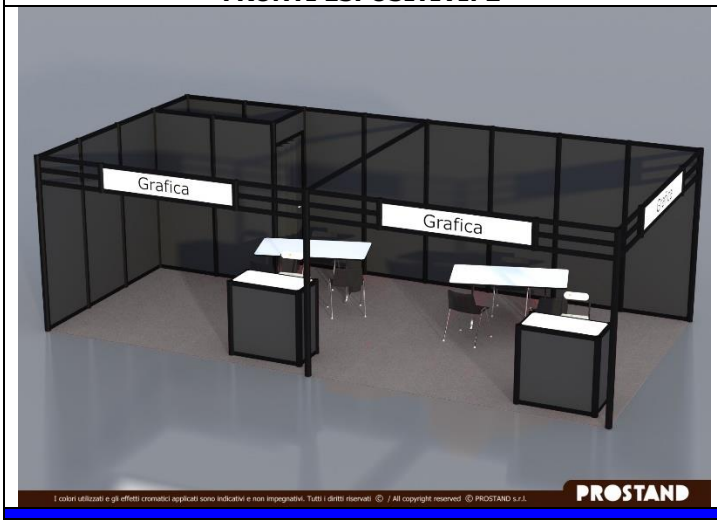	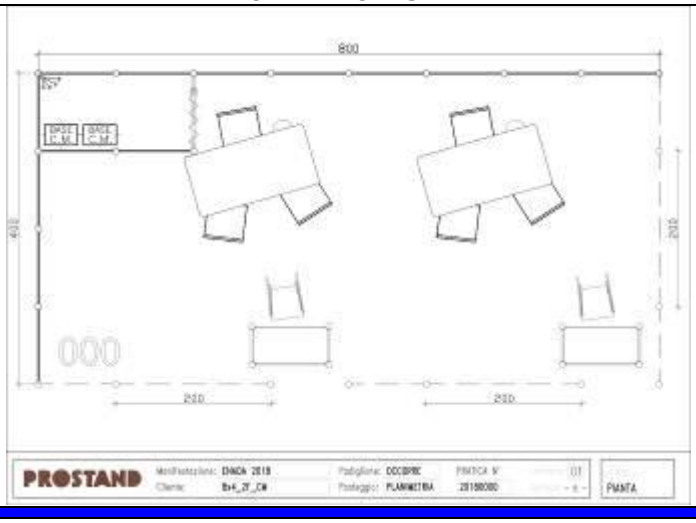

CONDIZIONI GENERALI DI FORNITURA

L'Espositore, dalla presa in consegna del materiale, è responsabile del corretto utilizzo dello stesso, intendendo con questo termine il normale stato d'uso, fino al momento della riconsegna, con l'impegno a coprire ogni ed eventuale onere derivante e/o conseguente all'uso improprio e/o non corretto dei materiali noleggiati fino al completo reintegro degli stessi nel caso non vengano restituiti.

SUPPLY GENERAL CONDITIONS

The exhibitor is accountable for the hired materials until the time of giving them back; he engages himself in covering every eventual burden deriving from the improper use of such material.